

Extent  
550 sqm / 1000 sqm

**PLAN SHOWING THE PROPOSED CONSTRUCTION OF CSI CHURCH BUILDING  
IN S.No 61/1, AT PLOT No. OF VENGAIVASAL VILLAGE SANTHOSAPURAM,  
SAIDAPET TALUK CHENGAI M.G.R. DISTRICT.**

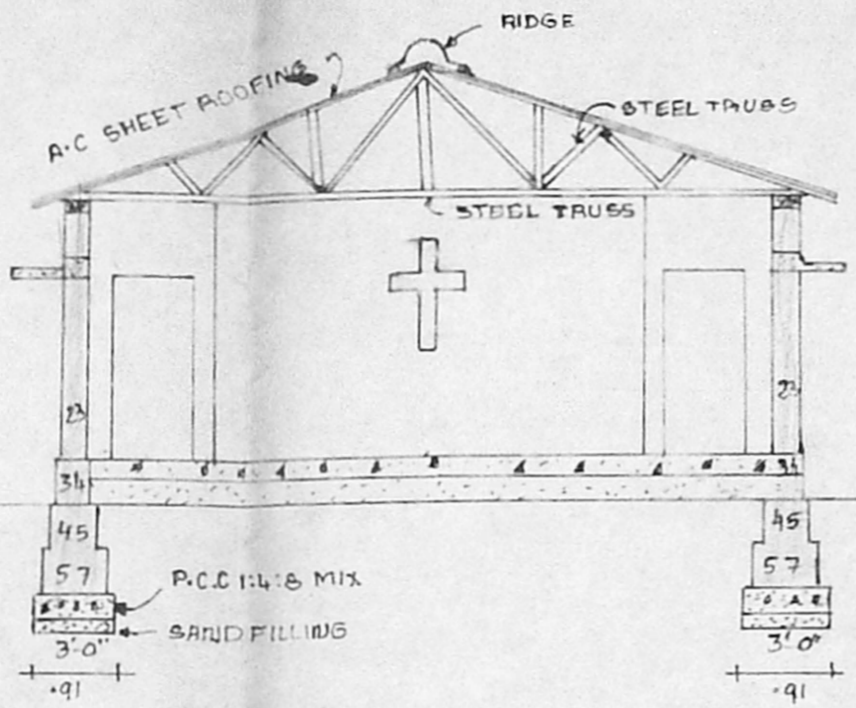

SECTION ON 'AA'

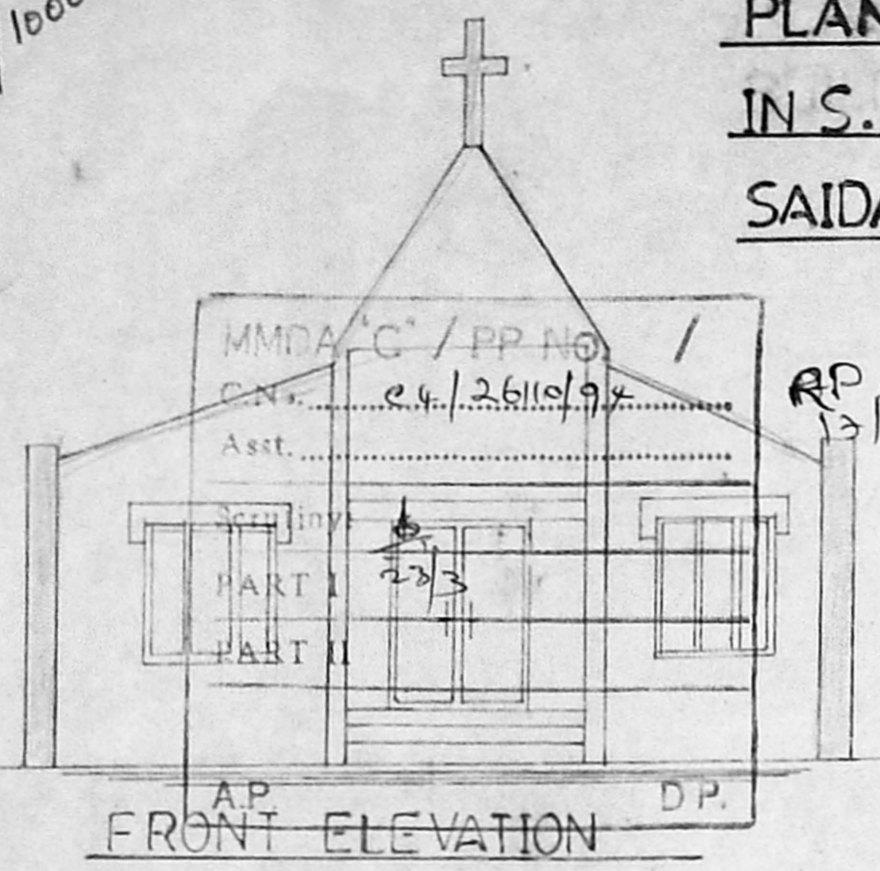
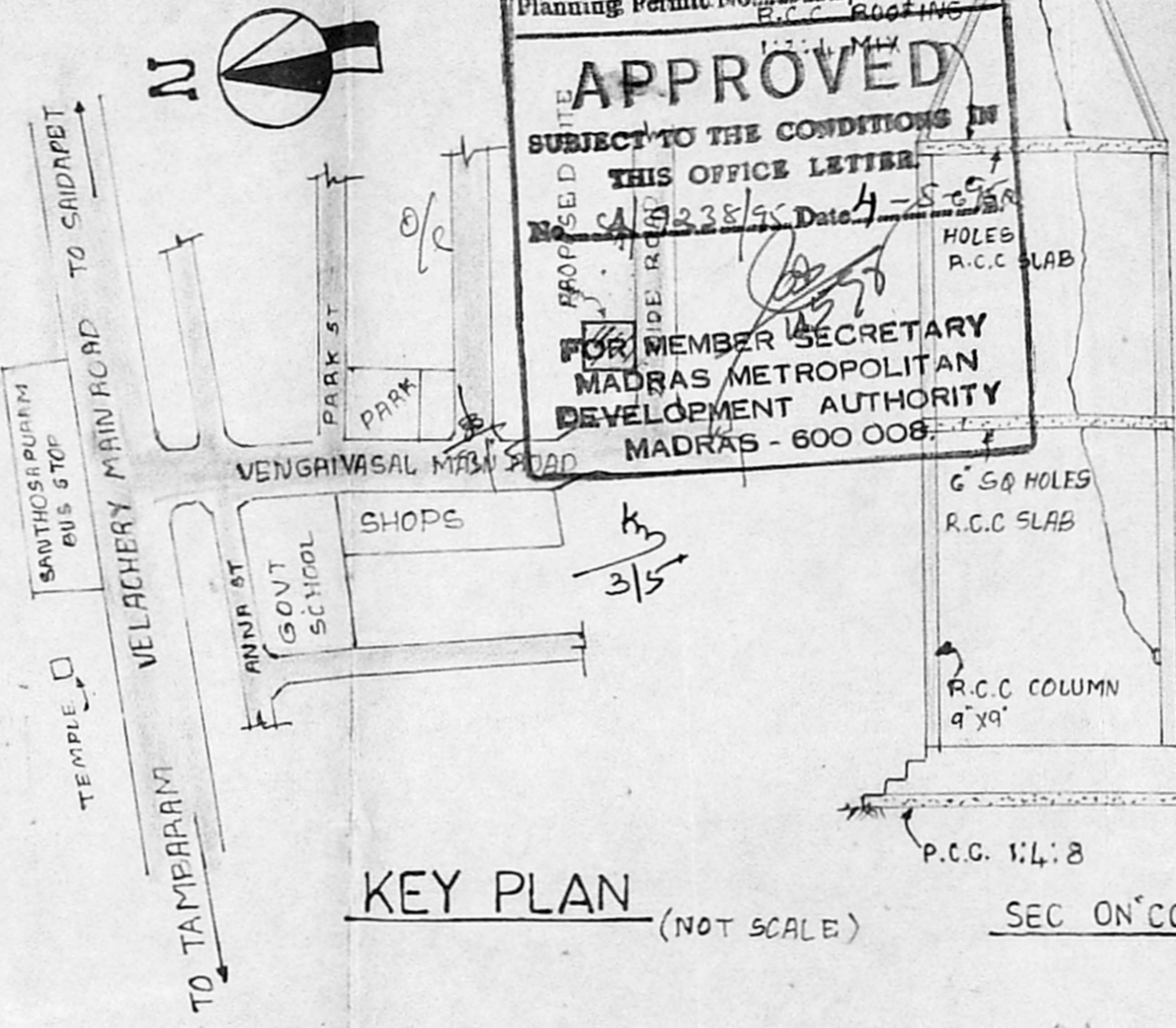

KEY PLAN (NOT SCALE)

Planning Permit No. e/PP/68/95  
**APPROVED**  
 SUBJECT TO THE CONDITIONS IN THIS OFFICE LETTER  
 No. CA 3238/95 Date 4-8-95  
 FOR MEMBER SECRETARY  
 MADRAS METROPOLITAN  
 DEVELOPMENT AUTHORITY  
 MADRAS - 600 008.

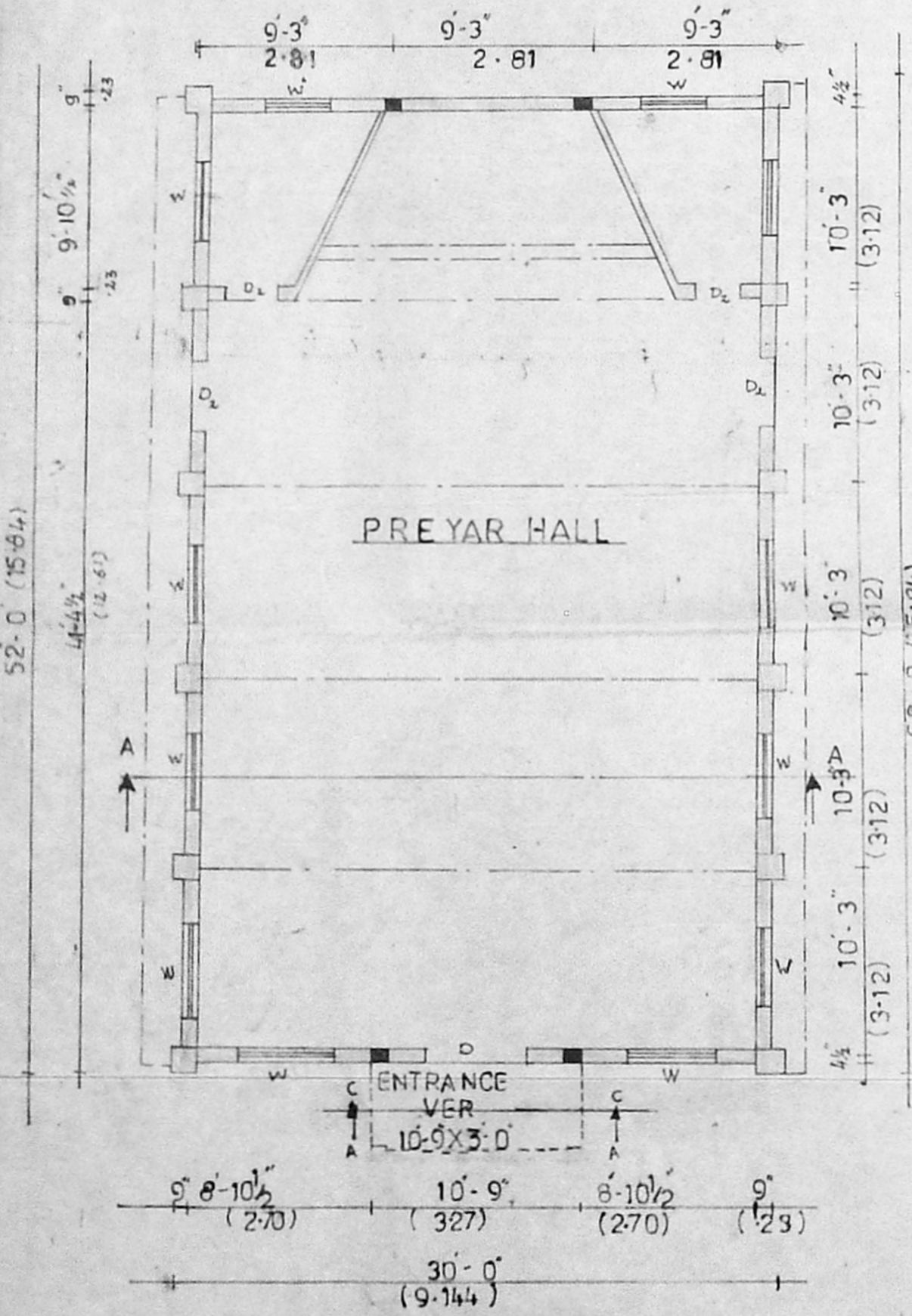

PLAN (SCALE 1:100)

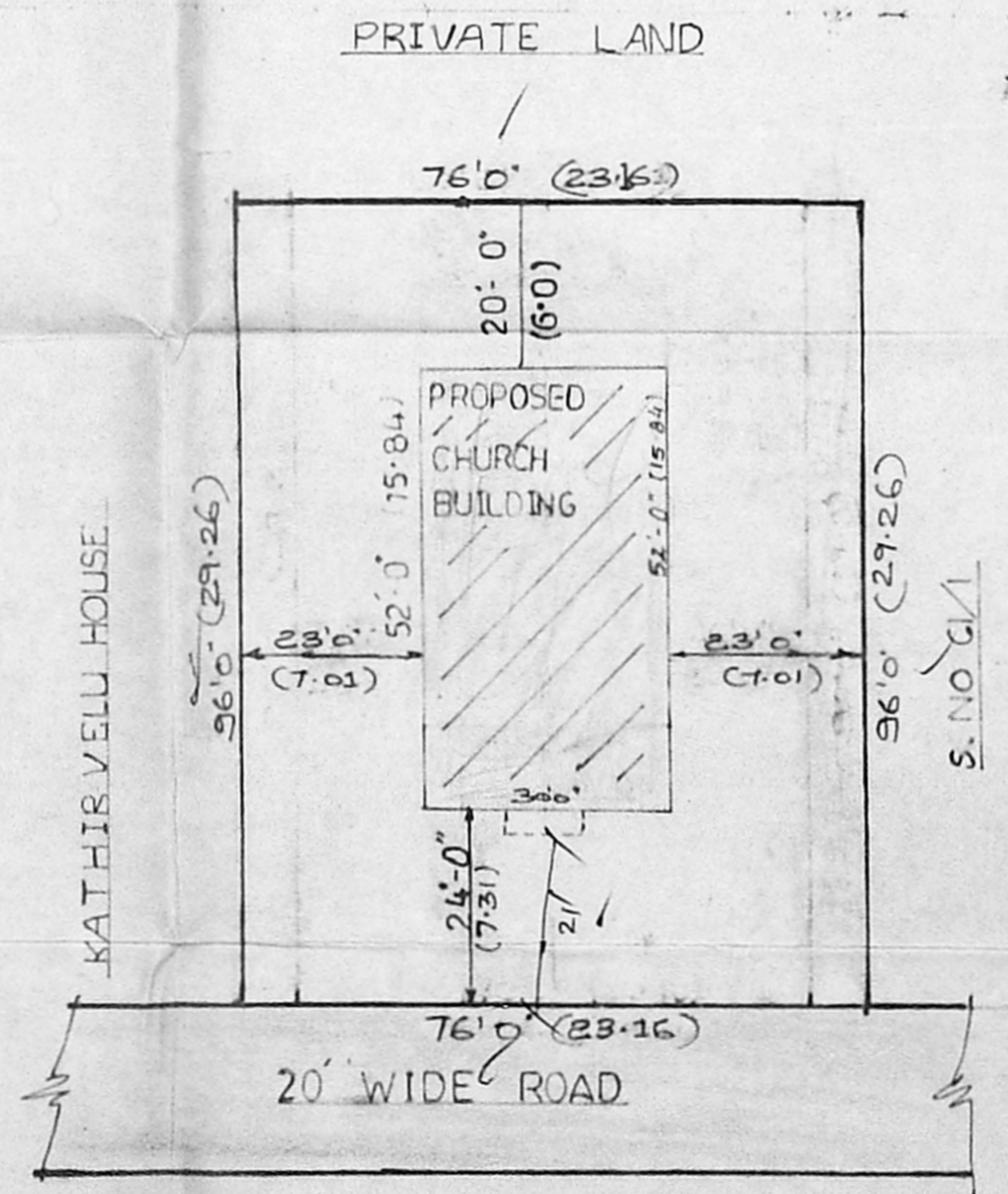

SITE PLAN

(SCALE 1:300)

JOINERY'S

D	DOOR	152X210
D2	DOOR	100X210
W	WINDOW	137X122

SCALE 1/100 & 1/300

AREA DETAILS		
	sqft	sqm
PLOT AREA	7296	678.69
PLINTH AREA	1560	145.12M <sup>2</sup>
OPEN SPACE	5736	533.58 M <sup>2</sup>
F S I	0.21	
COVERAGE	21%	

COLOUR INDEX

PROPOSED	
ROAD	
BOUNDARY	

SECRETARY,  
 CHURCH OF SOUTH INDIA  
 SELAYUR, SANTHOSAPURAM  
 PASTORATE MADRAS L.C.C. CAMP ROAD, MADRAS

*P. Gajendran*  
 P. GAJENDRAN, D.C.E., P.O.T & C.P.  
 Consulting Civil Engineer  
 LICENSED SURVEYOR  
 TAMBARAM MUNICIPALITY  
 NO. 5, G.S.T. ROAD  
 KADAPPERI, MADRAS - 600 045

LICENSED SURVEYOR